LAYLA

CODICE ARTICOLO
20P01P903

Giblor's
italian worklife specialist



DETTAGLI
- Passanti cintura
- Bottone 4 fori
- Chiusura zip
- 2 tasche
- Fondo stretto

TAGLIE
XS ÷ 3XL
Slim Fit

COLORE
004 Blu

TESSUTO
95% poliestere
5% elastan
220 g / m²

COMFORT

Le misure indicate si riferiscono alle taglie **S** per i capi femminili, **L** per i capi maschili. Per i capi a taglia unica le misure indicate sono effettive.

Questo pantalone esalta la silhouette e, grazie al suo fit aderente si conferma la scelta ideale per le nostre clienti più modaiole: vita regolare, gamba skinny, chiusura con zip, bottone in vita e tessuto comfort con elastan.

COLORI DISPONIBILI



004 Blu

TABELLE TAGLIE E CORRISPONDENZE

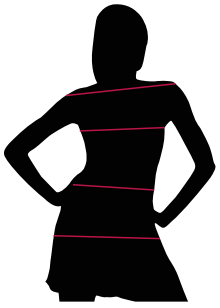

TABELLA ST-P5 SLIM FIT									
TAGLIA	**XXS**	**XS**	**S**	**M**	**L**	**XL**	**XXL**	**3XL**	**4XL**
1 - SPALLE									
2 - TORACE									
3 - VITA	60-63	63-67	67-71	71-77	77-83	83-91	91-99	99-107	107-115
4 - BACINO	84-88	88-92	92-96	96-102	102-108	108-116	116-124	124-132	132-140

GUIDA ALLE TAGLIE 1) Prendere le misure anatomiche (corpo con abbigliamento intimo) senza stringere mantenendo ben teso il metro. Nota: nel caso vogliate indossare dei camici già con dell'abbigliamento sotto prendete le misure già abbigliati. **2)** Nel caso tra le misure prese vi fosse una misura a cavallo fra 2 taglie vi consigliamo di prendere quella più grande. **3)** Le misure della tabella sono espresse in centimetri.

LAYLA

ITEM CODE
20P01P903

Giblor's
italian worklife specialist

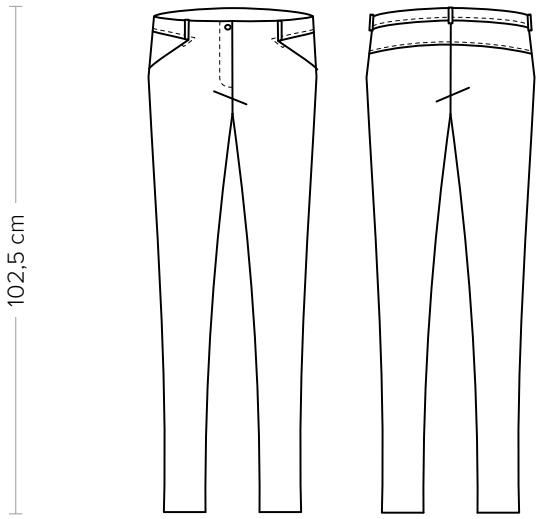

DETAILS
- Belt loops
- 4 hole button
- Zip fly
- 2 pockets
- Slim leg

SIZES
XS ÷ 3XL
Slim Fit

COLOURS
004 Blue

FABRIC
95% polyester
5% elastane
220 g / m²

COMFORT

The measures indicated refer to sizes **S** for women, **L** for men. For one-size-fits-all garments, the measurements indicated are effective.

These pants bring out the silhouette and, thanks to their close fit, they prove themselves to be the perfect choice for our most fashionable customers: regular waist, slim leg, zip fastening and top button, comfortable elastane fabric.

AVAILABLE COLOURS



004 Blue

SIZE TABLES AND CORRESPONDENCES

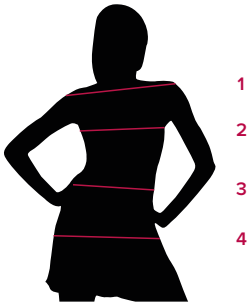

TABLE ST-P5 SLIM FIT									
SIZE	XXS	XS	S	M	L	XL	XXL	3XL	4XL
1 - SHOULDERS									
2 - CHEST									
3 - WAIST	60-63	63-67	67-71	71-77	77-83	83-91	91-99	99-107	107-115
4 - HIPS	84-88	88-92	92-96	96-102	102-108	108-116	116-124	124-132	132-140

SIZE GUIDE 1) Take the anatomical measurements (body with underwear) without tightening, keeping the measuring tape taut. Note: in case you want to wear of the gowns already with the clothing underneath take the measurements already dressed. **2)** If there is a measure between 2 sizes between the measurements taken, we advise you to take the bigger one. **3)** The measurements in the table are expressed in centimeters.